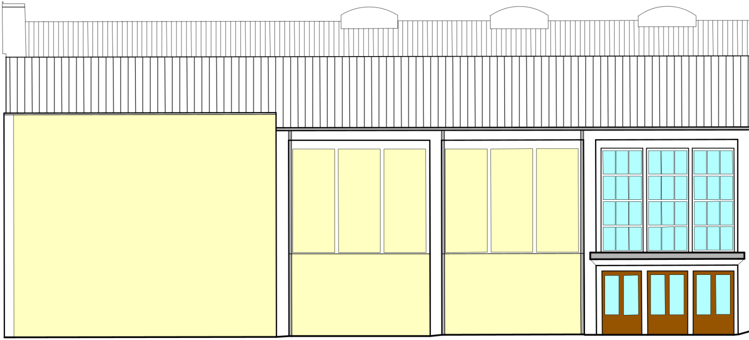

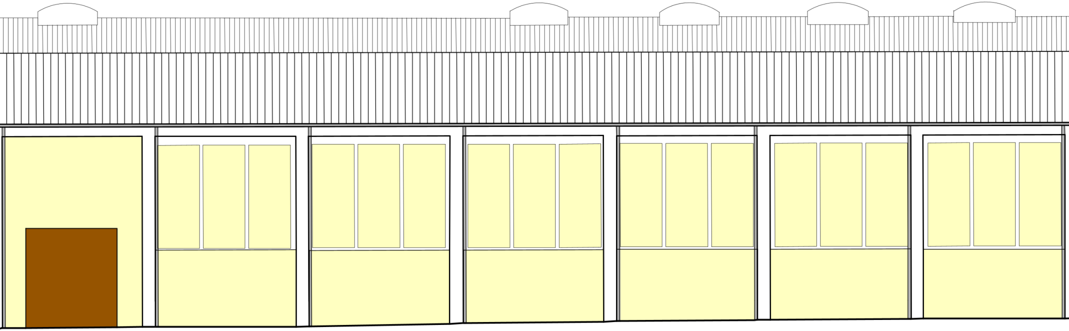

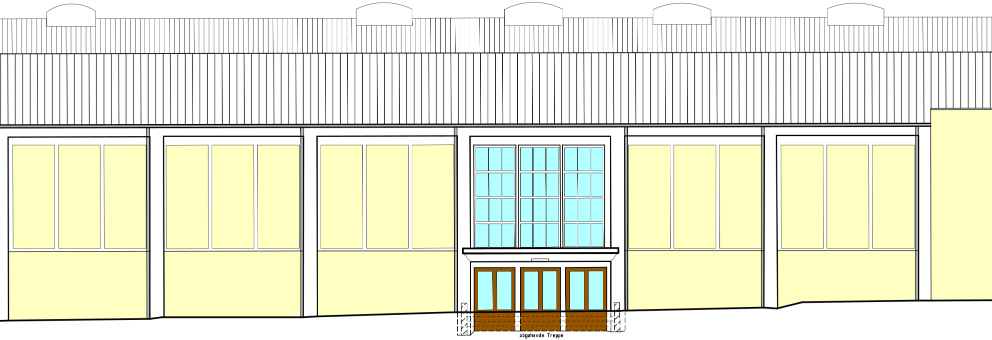
abgehende Treppe

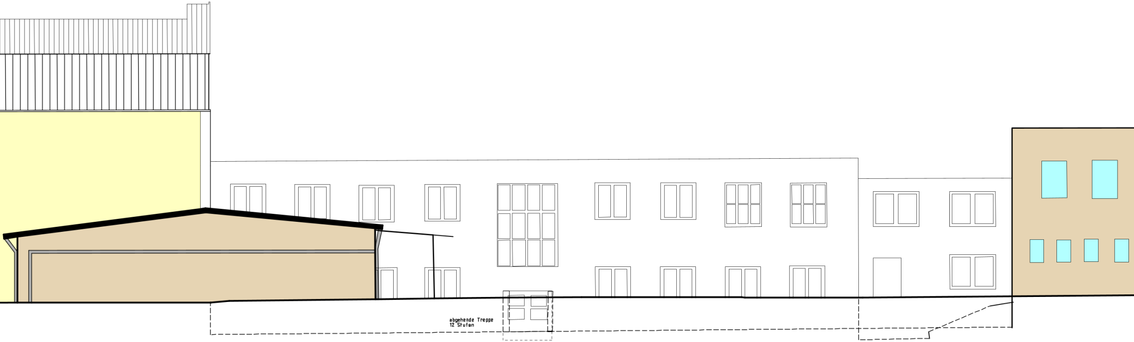
abgehende Treppe
12 Stufen

Niederlausitzhalle	
[redacted]	
Vorhaben	Ansicht Nord
Gemarkung	Senftenberg
Flur	21
Flurstück	690
Datum	25.07.2025

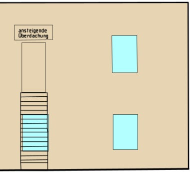
ansteigende Überdachung