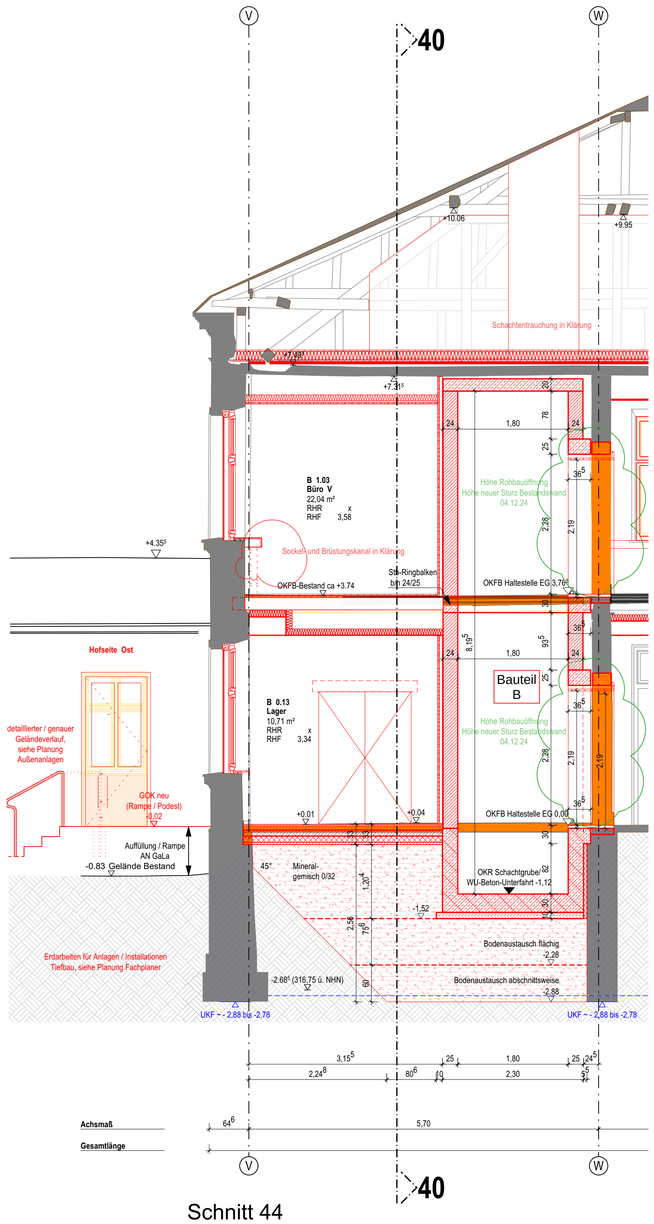

Schnitt 44

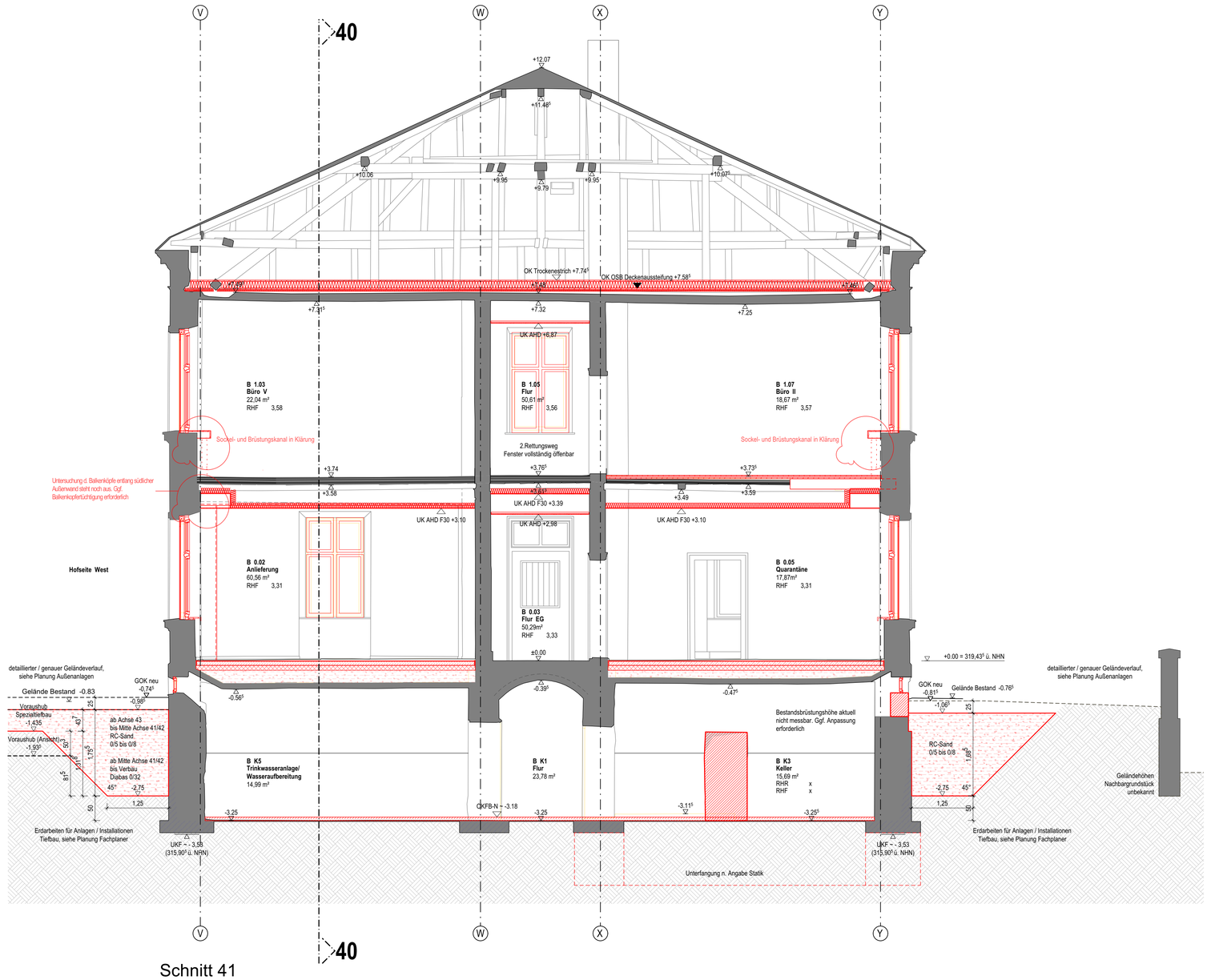

Schnitt 41