Schnitte

Anlage 6

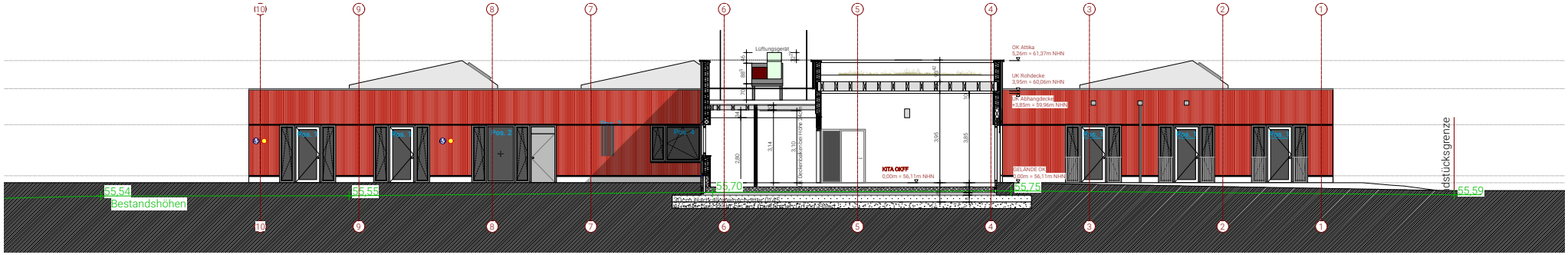

SCHNITT 01

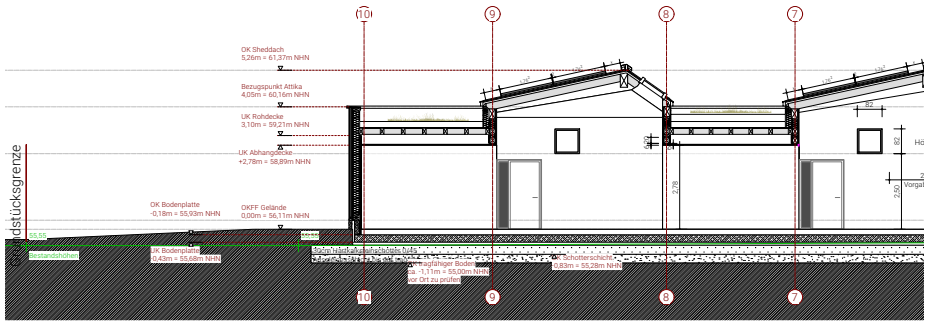

SCHNITT 02

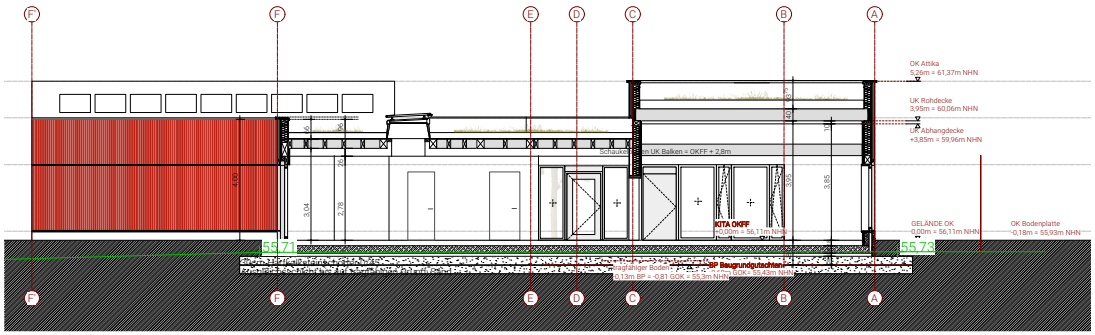

SCHNITT 03

Neubau Kindertagesstätte im Neubaugebiet "In de Brinke II" **2316 - WAF**

Erlenweg 2/48231 Warendorf
Übersicht Schnitte

Datum **17.06.25**
Maßstab **1/250**